

# naturelocator

---



**UK Butterfly Survey**



# What we do

- Work with **researchers** and **organisations** to engage the **public** with data collection
  - Design **bespoke smartphone applications**
  - **Innovate** to take the technology in new directions
  - Provide **data visualisation** tools to enhance feedback

# The Products



# How it works

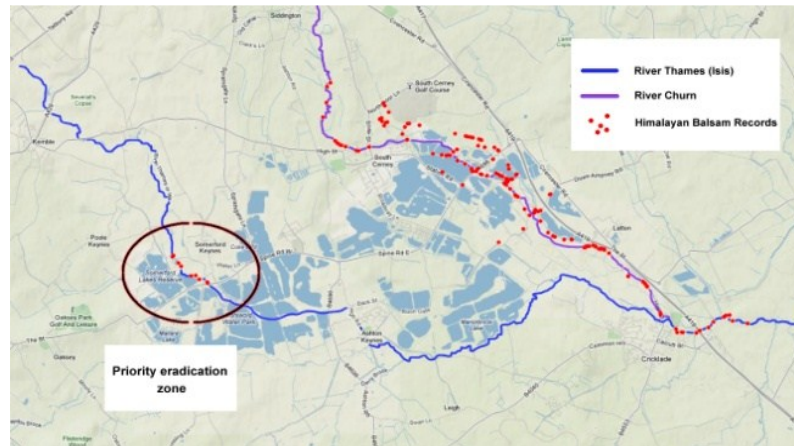



# Making a difference

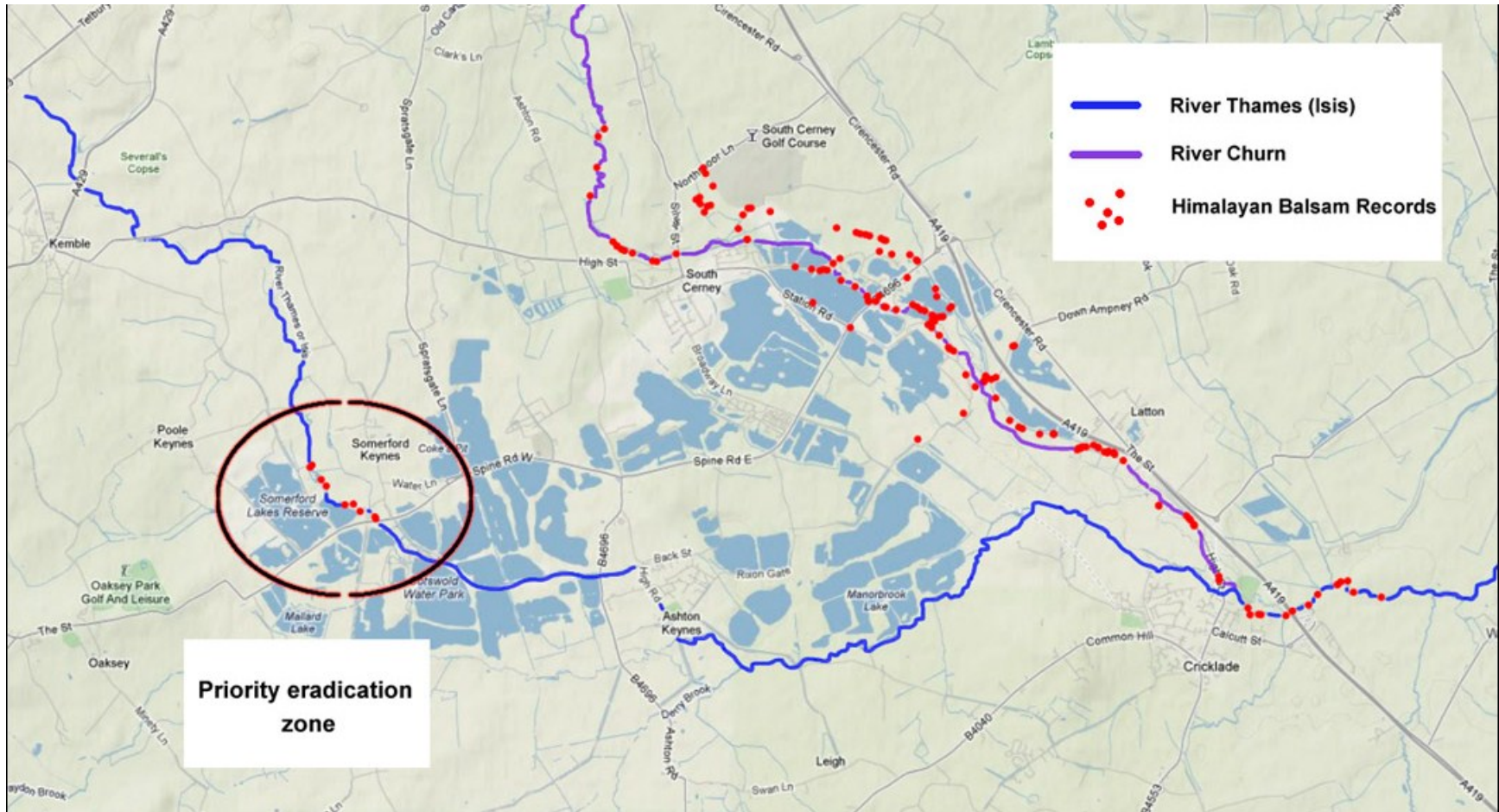

# Some statistics



## PlantTracker

- 15,000 downloads
- 6,000 records of invasive species since Aug 2012
- Appearance on BBC Countryfile
- Data has already enabled early intervention
- Cost saving to the Environment Agency
- SNH and SEPA are new partners

# PlantTracker results

## Distribution of Japanese Knotweed reports

Note: Only verified records appear on the map

Japanese Knotweed | [Himalayan Balsam](#) >>

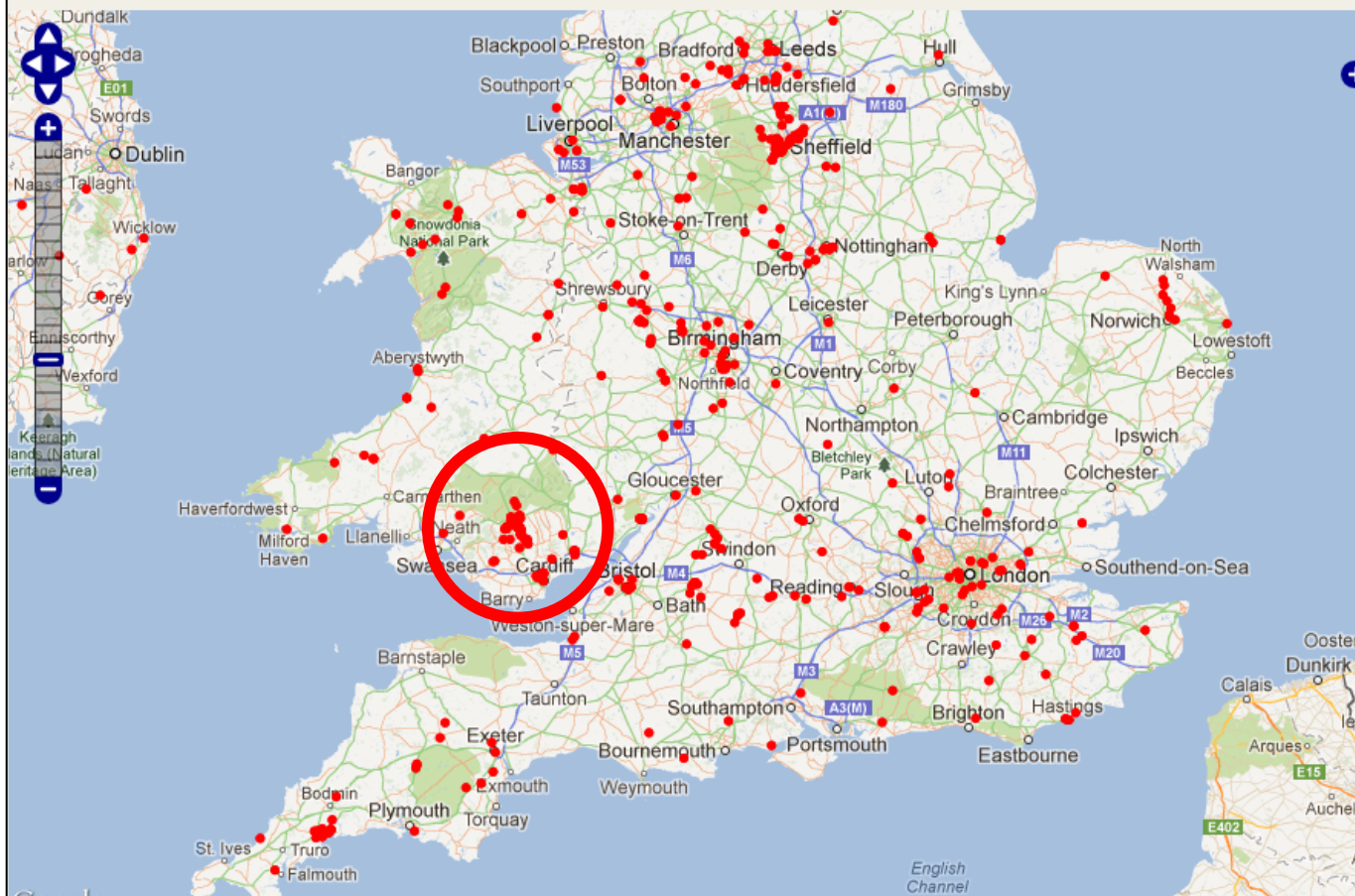



Home Record Explore Summarise **Verify** Download Forum How do I ...?

Records to include: All verified records

ID	Source	User	Species	Grid Ref	Date	Check	Images
89685	✓ Nature Locator	474e96a3-5181-d13f-6a85-29f31743db67	Himalayan Balsam	50.910814,-3.468884	2012-09-05	✓	
89610	✓ Nature Locator	2ba1cca9-0f91-d0ab-a64a-d4aace063e2f	Japanese Knotweed	52.370178,-2.306675	2012-09-05	🔍	
89609	✓ Nature Locator	2ba1cca9-0f91-d0ab-a64a-d4aace063e2f	Himalayan Balsam	52.377363,-2.316139	2012-09-05	✓	
89608	✓ Nature Locator	8ec28608-1caa-9953-91fe-c8b456d9769d	Himalayan Balsam	53.407410,-1.506840	2012-09-05	✓	
89600	✓ Nature Locator	94d03003-7d31-fdd3-3eba-959303306786	Japanese Knotweed	53.919342041015625,-1.1024951934814453	2012-09-05	🔍	
89593	✓ Nature Locator	2ba1cca9-0f91-d0ab-a64a-d4aace063e2f	Himalayan Balsam	52.371243,-2.307467	2012-09-05	✓	
89592	✓ Nature Locator	2ba1cca9-0f91-d0ab-a64a-d4aace063e2f	Himalayan Balsam	52.370843,-2.306985	2012-09-05	✓	

Buffer (m): 0

Map data ©2012 Google. Terms of Use

Set status:

Contact:

Details | Phenology | Images | Comments

**Status** Verified

**Record**

**ID** 89592

**Species** Himalayan Balsam

**Verified by** Kilbey, Dave

**Amount** high

**Sample**

**SRef** 52.370843,-2.306985

**Date** 2012-09-05

**Original location** 52.370843,-2.306985

**CMS Username** 2ba1cca9-0f91-d0ab-a64a-d4aace063e2f

**Email** hannahwovles@clara.co.uk



# And now for something different...

# BatMobile



Test if we could build an app capable of automatically identifying the UK's bat species from their ultrasonic calls



Collaboration with bat researchers @

- Institute of Zoology and UCL
- Bat Conservation Trust

# BatMobile project



Services such as **SoundHound** and **Shazam** enable people to identify songs they hear, using a mobile app.

**BatMobile** aims to apply the same principle to identify species of bats from their ultrasonic calls.

20 kHz  
140 kHz

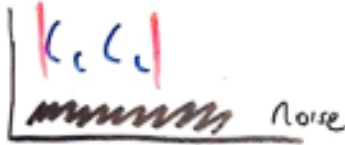

- ① Record .Wav  
high sample rate
  - ↓
  - ② Display via Sonogram s/w
  - ↓
  - ③ Enable Call Isolation
- 
- ④ Call Characterisation
  - ⑤ Pass to ANN

- ? How much on-phone?
- ? Approximate ID on-phone then  
Pass to Server for + accuracy?



# Key Challenges

## Challenges:

- Creating accurate algorithms to characterise bat species by call
- Creating accurate ID matrix
- Real time on a mobile
- Online vs. offline analysis
- Ultrasound => need a special microphone

# Identifying bats by their calls...

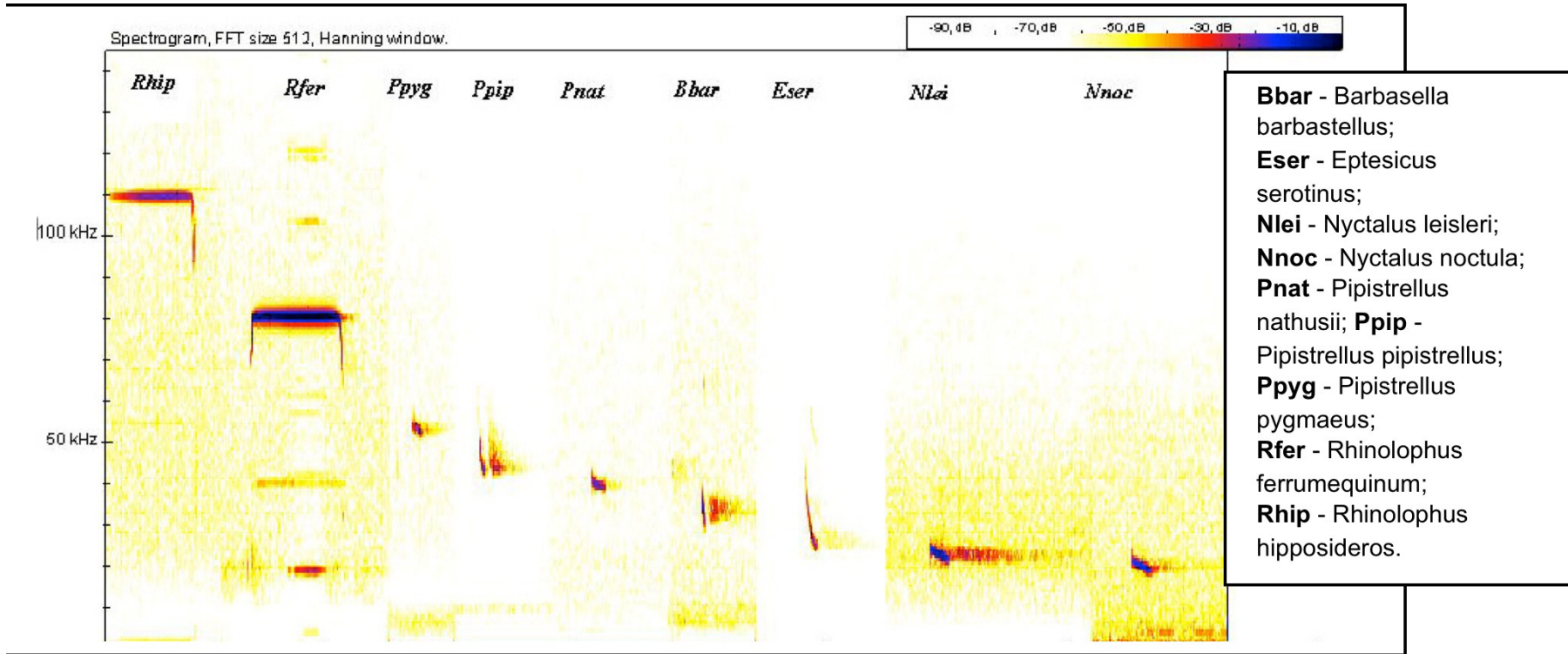

# BatMobile Screengrabs

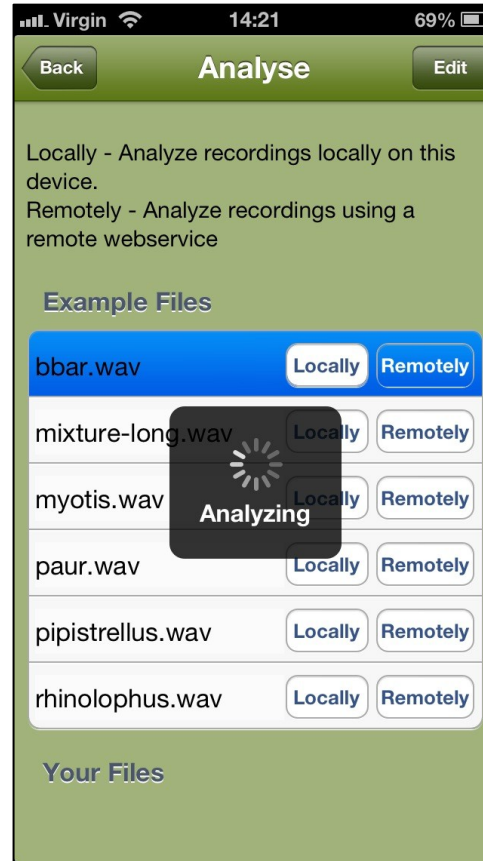
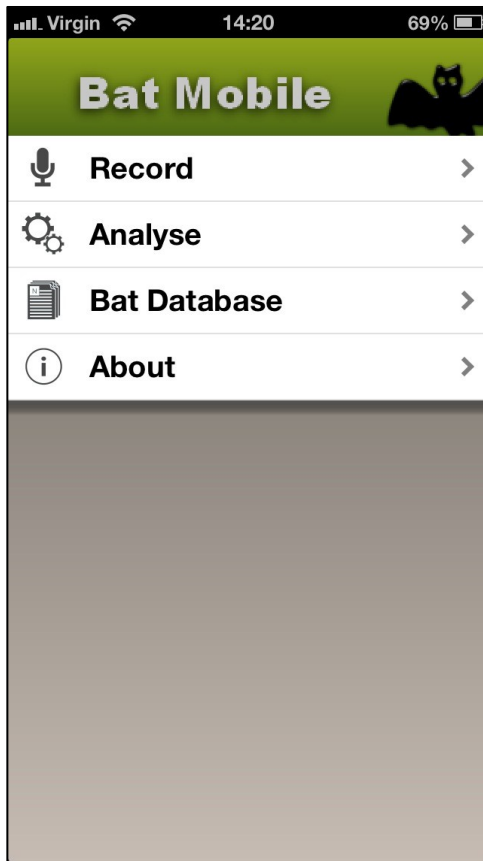

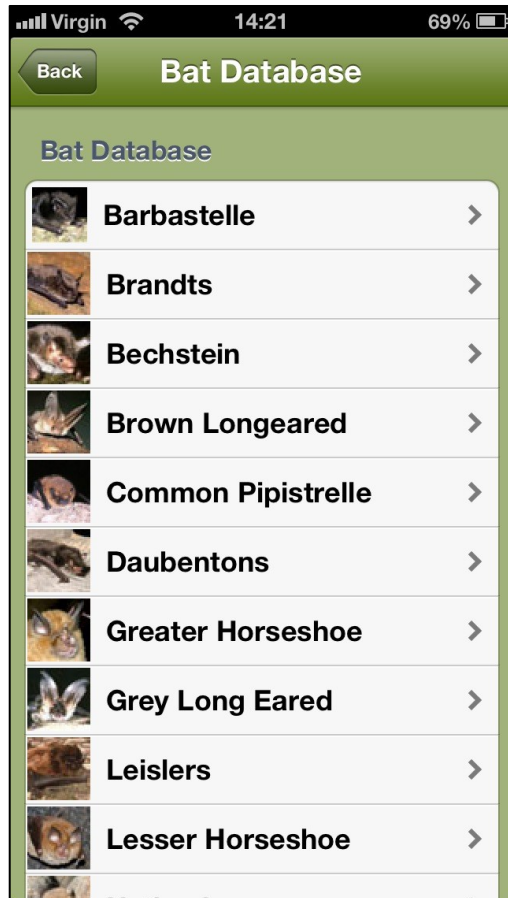



# BatMobile Summary

- Current mobiles are up to the job
- However, bats are tricky since they use ultrasonic frequencies
- Some are trickier than others
- We need to work with a bat bio-acoustic specialist to enhance the feature extraction and ID element
- Currently also working on a project with the CEH to auto-id Orthoptera.

# naturelocator

Why crowd sourcing/citizen science works for the public

Why it works for us

# Why it works for the public

- Immediacy
- Minimal effort
- Usability (paramount for public engagement)
- It appeals to the “geek” in us
- I can use my phone to do something useful...
- The apps are informative
- Feedback loop

# Why it works for us

- High quality data
  - Photo attached (verifiable... most of the time)
  - Geo-located
  - Other metadata
- Digital data
  - Data flow consistent (to BRC – iRecord - then to NBN)
  - No work converting it from another format
  - Accessible by anyone (potentially)
  - No time lag for data to appear in public domain





# Contact Details

Email: [d.kilbey@bristol.ac.uk](mailto:d.kilbey@bristol.ac.uk)

Website: <http://naturelocator.org/>

Mobile: 07985 914111

# naturelocator.org

naturelocator  [Get in touch](#) 



We specialise in helping researchers and organisations collect crowd-sourced data for biological surveys



**Case study: LeafWatch**

- App available for iPhone and Android
- Over 5000 unique records collected in first season
- Featured on the BBC's The One Show, Radio 4, Sunday Times – even tweeted by Stephen Fry!

[Full details](#)

**How we could help your project**

- 

We work with you to design and build a custom phone app with a user-centred focus
- 

Participants download the app and go out into the field to collect photographic, geo-located records.
- 

Records are verified by nominated experts using an easy-to-use system. You get high quality, validated results!