

Copernicus Land Services

Pan-European and Local Components

Geoff Smith



European Environment Agency



**SPECTO
NATURA**



Sentinels

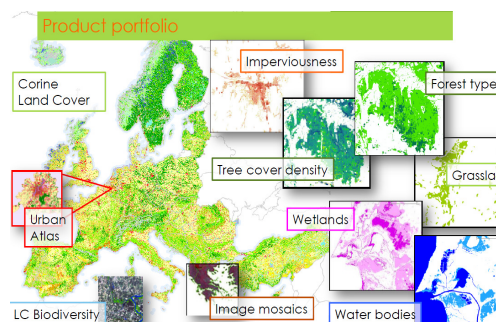

Services

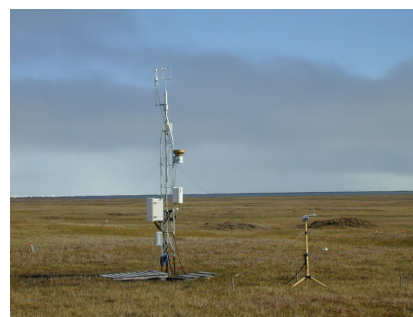

In-situ data



European Environment Agency



SPECTO
NATURA

Land: Pan-European Component

- High spatial Resolution Layers (HRLs)
 - Basic surface properties
 - 20 m pixels
 - 3 year update cycle
 - Commercially produced
- CORINE Land Cover (CLC)
 - Land cover land use mapping
 - 25 ha (5 ha) MMU
 - 6 year update cycle
 - Member State produced

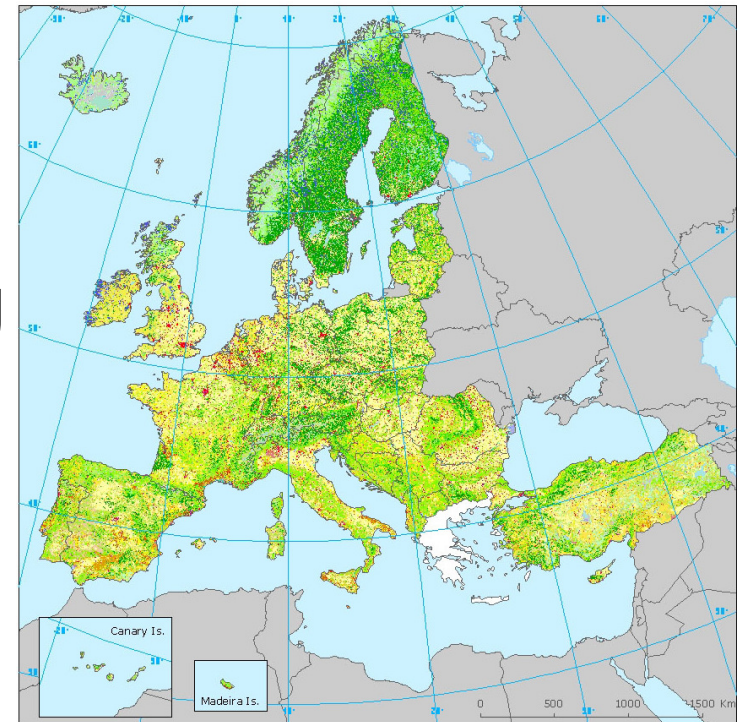

European Environment Agency



SPECTO
NATURA

Land: HRL Imperviousness (Cambridge)



European Environment Agency



SPECTO
NATURA

Land: HRL Forest cover density & type (Brno)

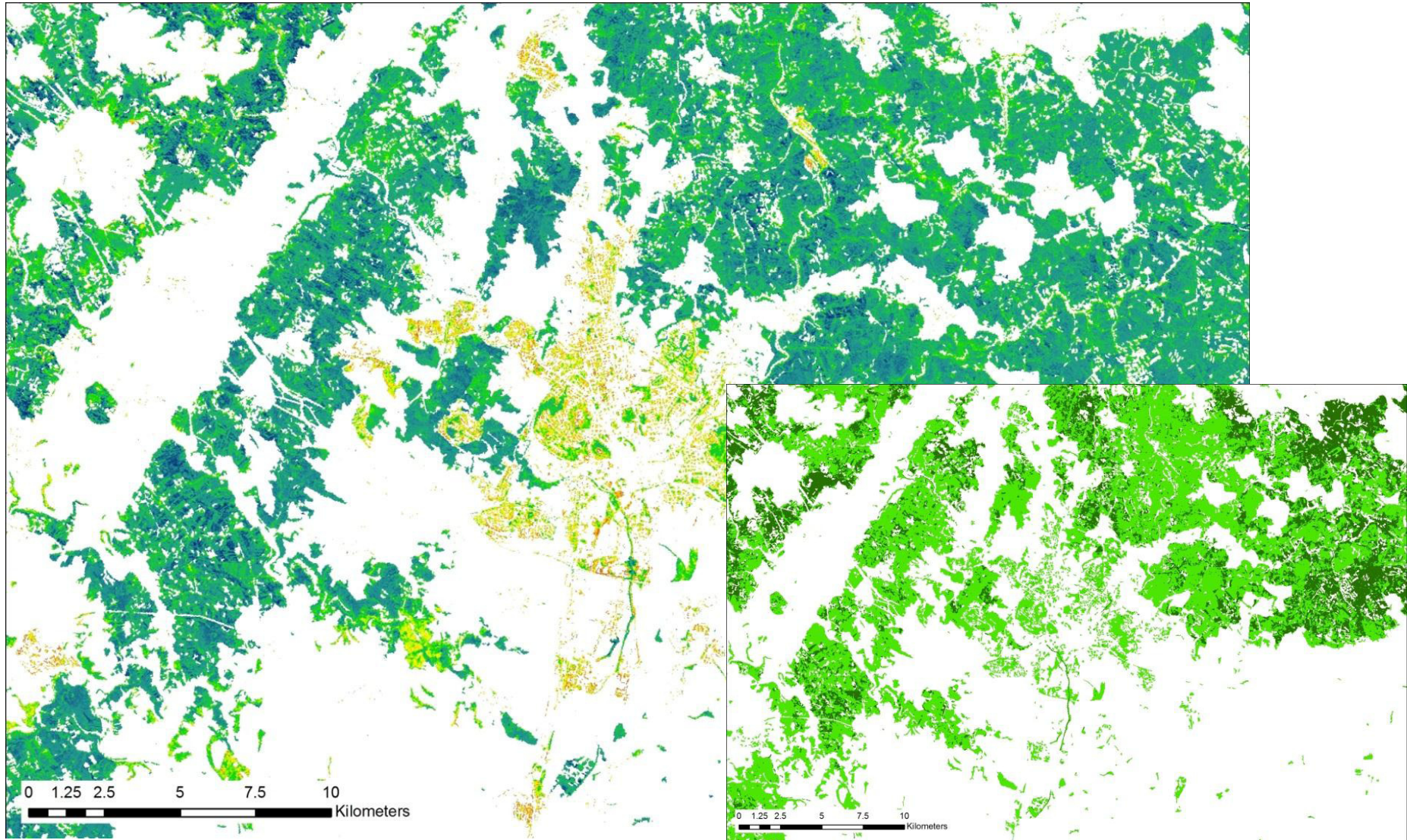

European Environment Agency



**SPECTO
NATURA**

Land: HRL Permanent Grasslands (Nantes)



European Environment Agency



**SPECTO
NATURA**

Land: HRL Wetlands & Permanent Water

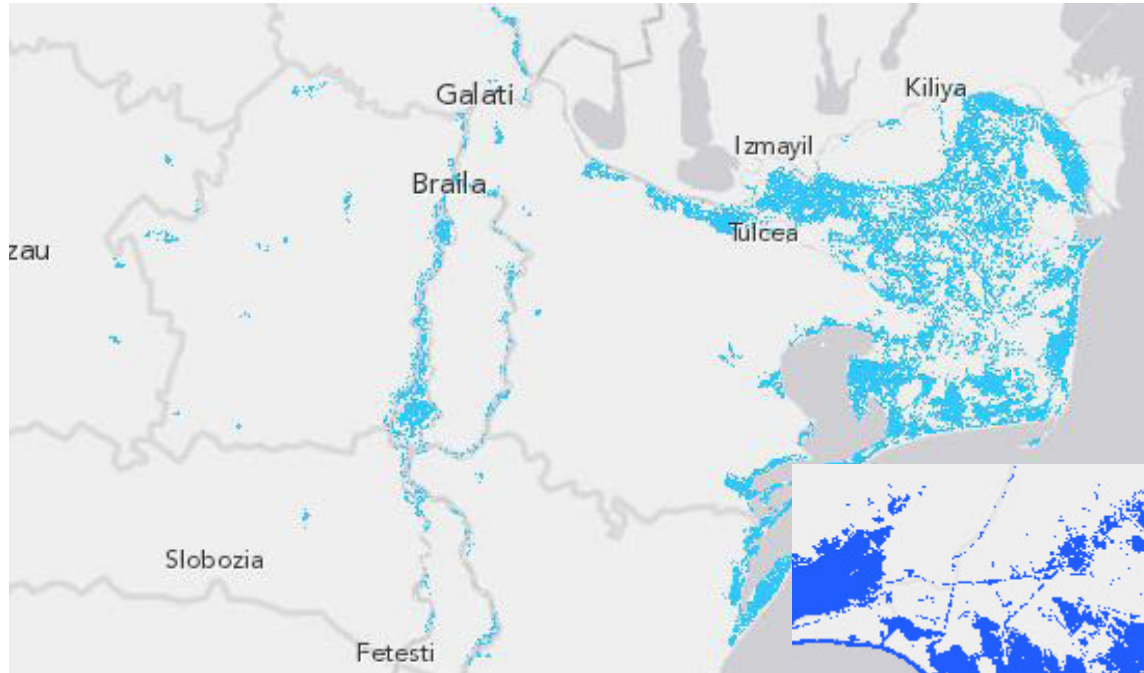

(Danube, RO)

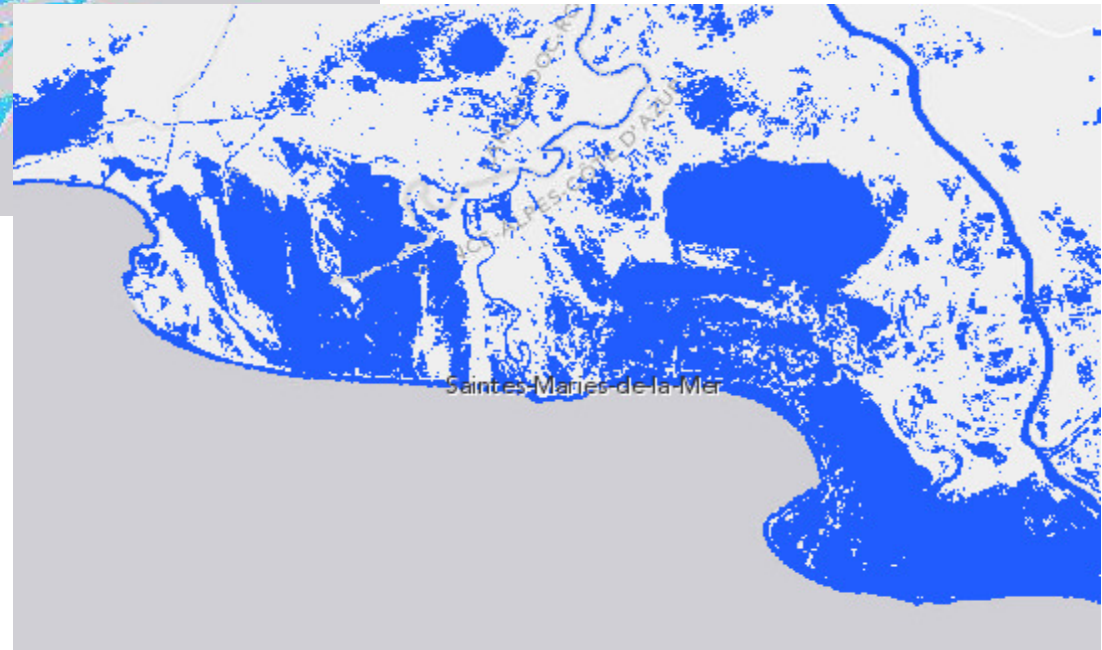

(Rhone, FR)



European Environment Agency



SPECTO
NATURA

Land: Local component

- Urban Atlas
 - Sample-based
 - LUZ > 50,000 population
 - 19 thematic classes,
 - Vector-based (MMU 0.25 / 1 ha)
 - 3 year repeat cycle
- Biodiversity
 - Currently under development
 - Similar specification to UA, semi-natural
 - Focus on riparian zones, coasts and Natura 2000 sites



European Environment Agency



SPECTO
NATURA

Land: Urban Atlas (Edinburgh)

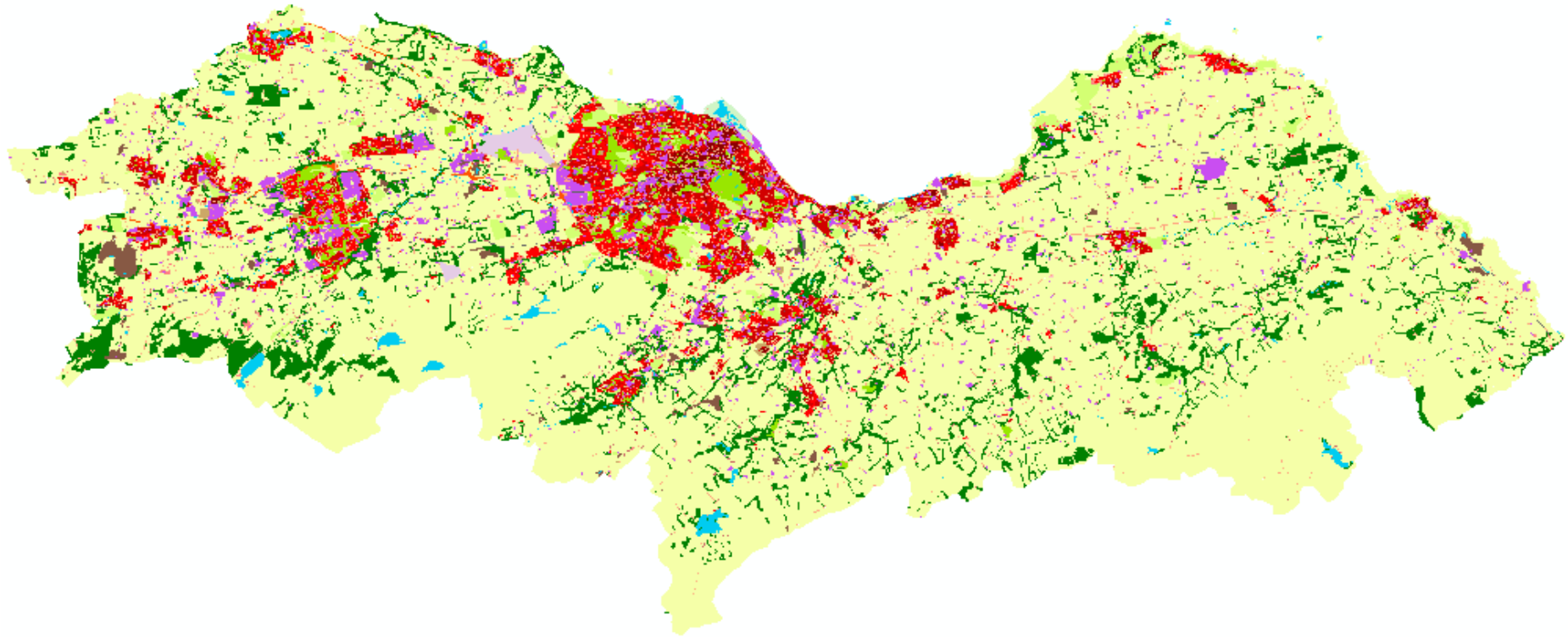

European Environment Agency



**SPECTO
NATURA**

Land: Urban Atlas (Edinburgh)

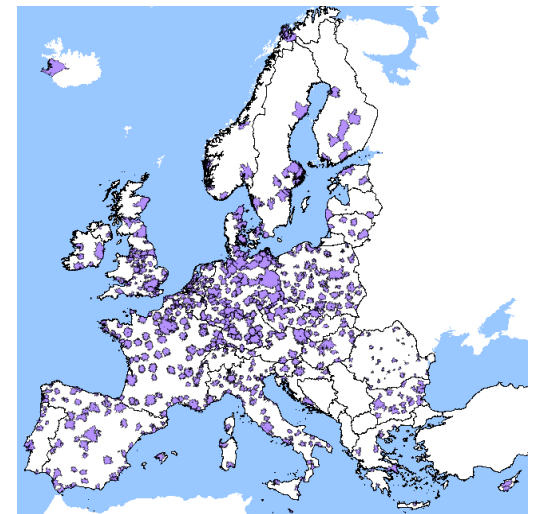
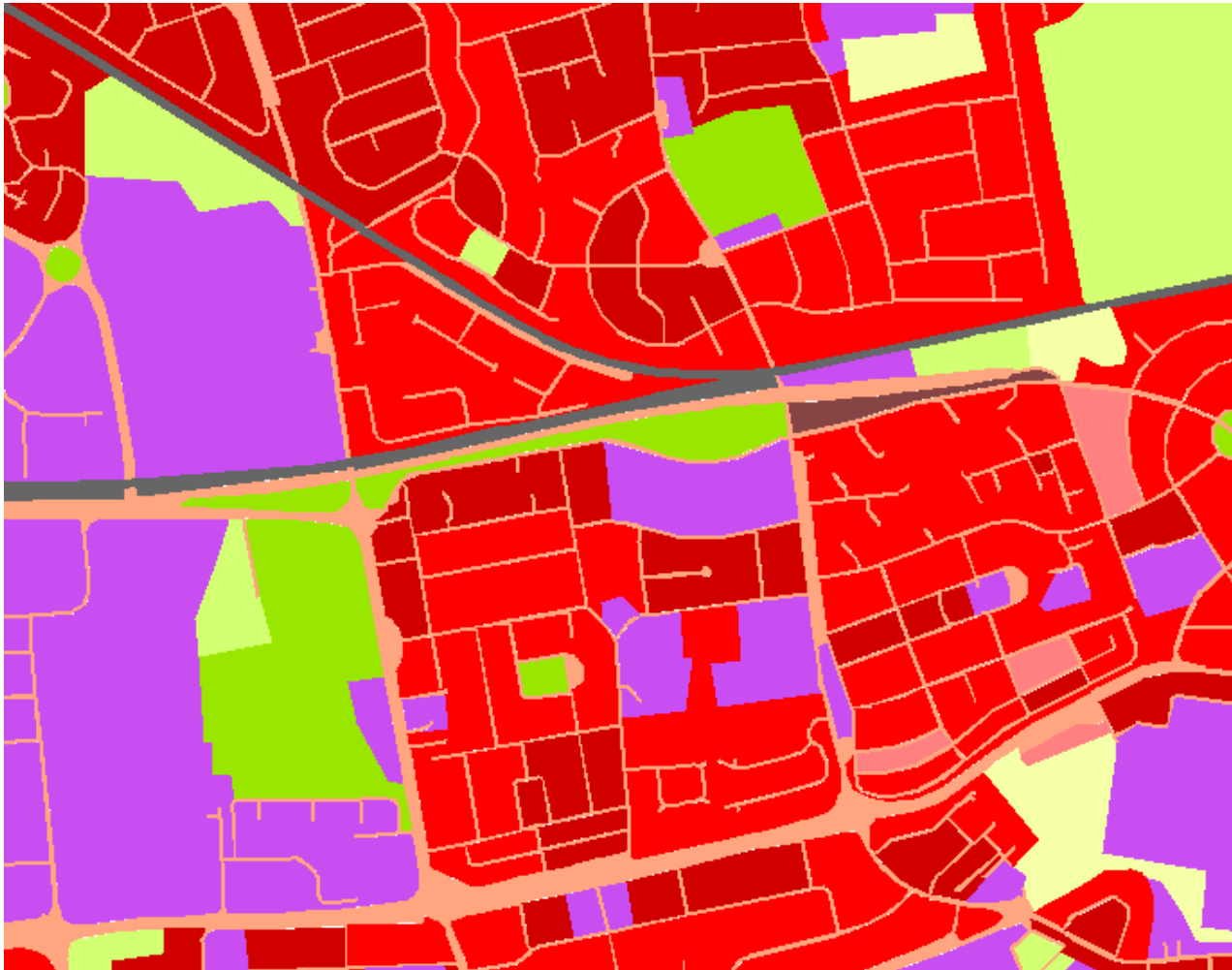

European Environment Agency



**SPECTO
NATURA**

Take home messages....

- Copernicus Space Component
 - First Sentinel about to be launched.
 - Free and open access to data.
 - Sentinel-2, similar to Landsat, A & B systems, large swath, rapid repeat, always on.
- Copernicus Land Services
 - European focus, but applicable at MS and below.
 - Consider them as support layer
 - Opportunities to refine and enhance layers if sufficient user feedback
 - UK HRLs likely to be available late 2014



European Environment Agency



SPECTO
NATURA

QUESTIONS?

Geoff Smith,
Specto Natura, Ltd.

geoffsmith@specto-natura.co.uk



European Environment Agency



**SPECTO
NATURA**